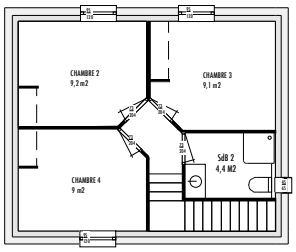

RDC +2 (ETAGE 2)
46,8 m2 SHOB
HABITATION

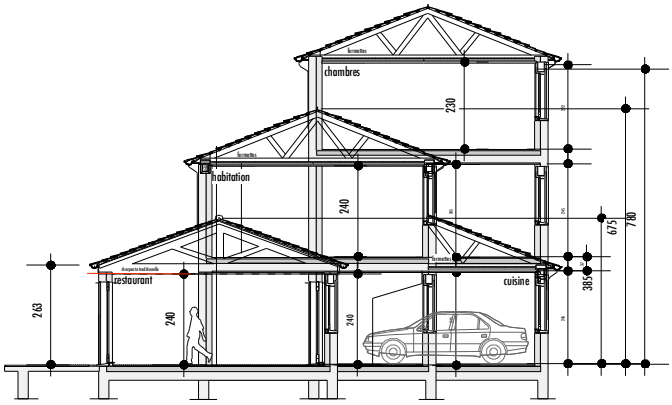

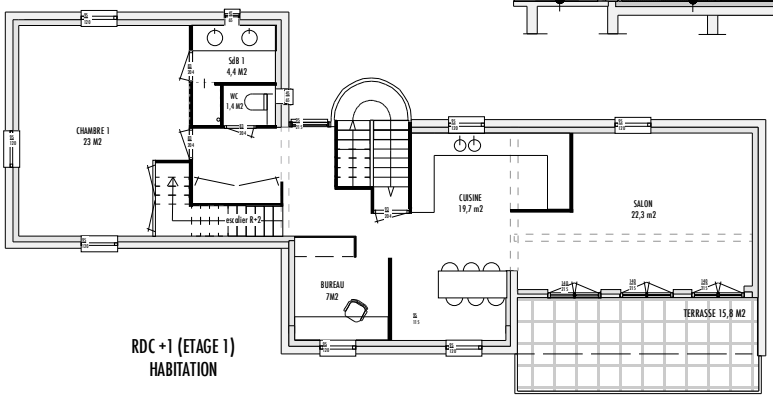

RDC +1 (ETAGE 1)
HABITATION

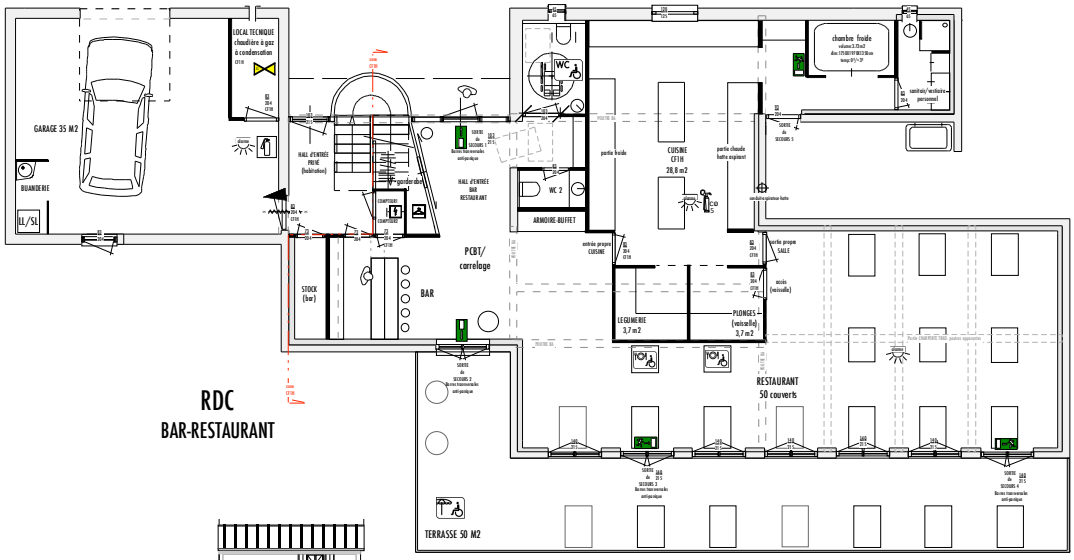

RDC
BAR-RESTAURANT

NORD

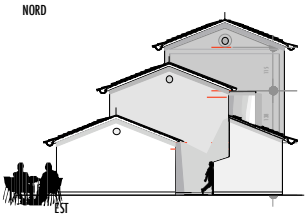

EST

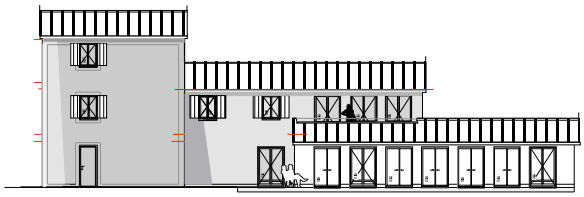

SUD

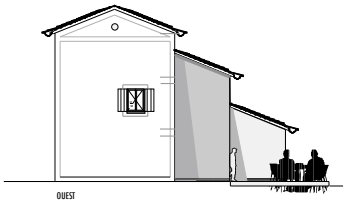

OUEST

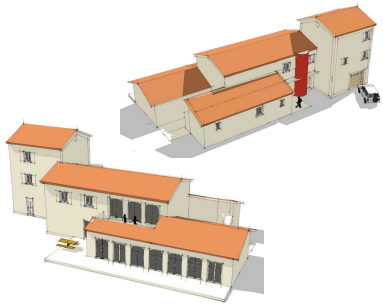

ORDRE DES ARCHITECTES
Ronald Inthout
architecte
2Sources@atelier d'architecture
Malfay 07270 Saint Prix
T/F: 04 75 29 16 69
ronald@2sources.com
N° 71528

les HURLEVENTS
CONSTRUCTION d'un BAR - RESTAURANT & HABITATION
07320 ST. JEURE D'ANDAURE - ARDÈCHE

MAITRE D'OUVRAGE : Mons. DUBOUIS Franck
le Village 07320 St. Jeure d'Andaure
2007
budget: 340.000